

State of Mississippi  
Department of Archives and History  
P.O. Box 571  
Jackson, MS 39205

HISTORIC RESOURCES INVENTORY

1.a. Property Name, Historic		14. MDAH Inventory Code 057
1.b. Property Name, Common (new) Federal Office Building		15. County Lafayette
2. Property Address 900 Jefferson Avenue		16. City Oxford
3. Legal Description 86Q:72		20. USGS Quad Map
19. Ownership private	22. Condition under construct	21. UTM Reference
4. Former/Historic Uses	5. Present Use	24. Principal Materials steel frame
6 & 7. Significant persons, events, themes, including dates of association		
8. Date of Construction 1999-2000	9. Historic Changes	23. Post Historic Changes
10. Architect	11. Builder/Contractor	25. Architectural Style

13. Outbuildings or Secondary Features (use sep. form if important)

12. Brief Description: New federal office building under construction. Metal frame, reinforced concrete floors, flat roof. Slated for completion in 2000.

30. Historical Information:

31. Historical Contexts:

33. Sources of Information:

32. Additional Remarks or Information:

35. Owner's Name and Address

36. Photographer/Source  
 John Hopkins

37. Photo Roll/Frame  
 3554:27

38. Photo Date  
 January, 2000

39. Form by Hopkins & Associates, Memphis, TN

40. Survey Project Oxford

Date of Form January, 2000

Attach Photograph



MDAH INFORMATION

26. Category

27. Functional Type

28. Registration Status/Dates  
 NHL  
 Listed NR  
 In NR District  
 Federal DOE  
 State Landmark  
 Local Landmark  
 In Local District  
 HABS/HAER

29. District Name

Rating C/N N  
 Inventory #

42. Other HPD Information

43. Evaluation

a. Already Listed NR  
 Individually Eligible  
 Eligible if Restored  
 Contribute to District  
 Apparently Not Eligible  
 Insufficient Information  
 Not Extant

b. Area(s) of Significance

c. Evaluated by/date

900  
Jefferson

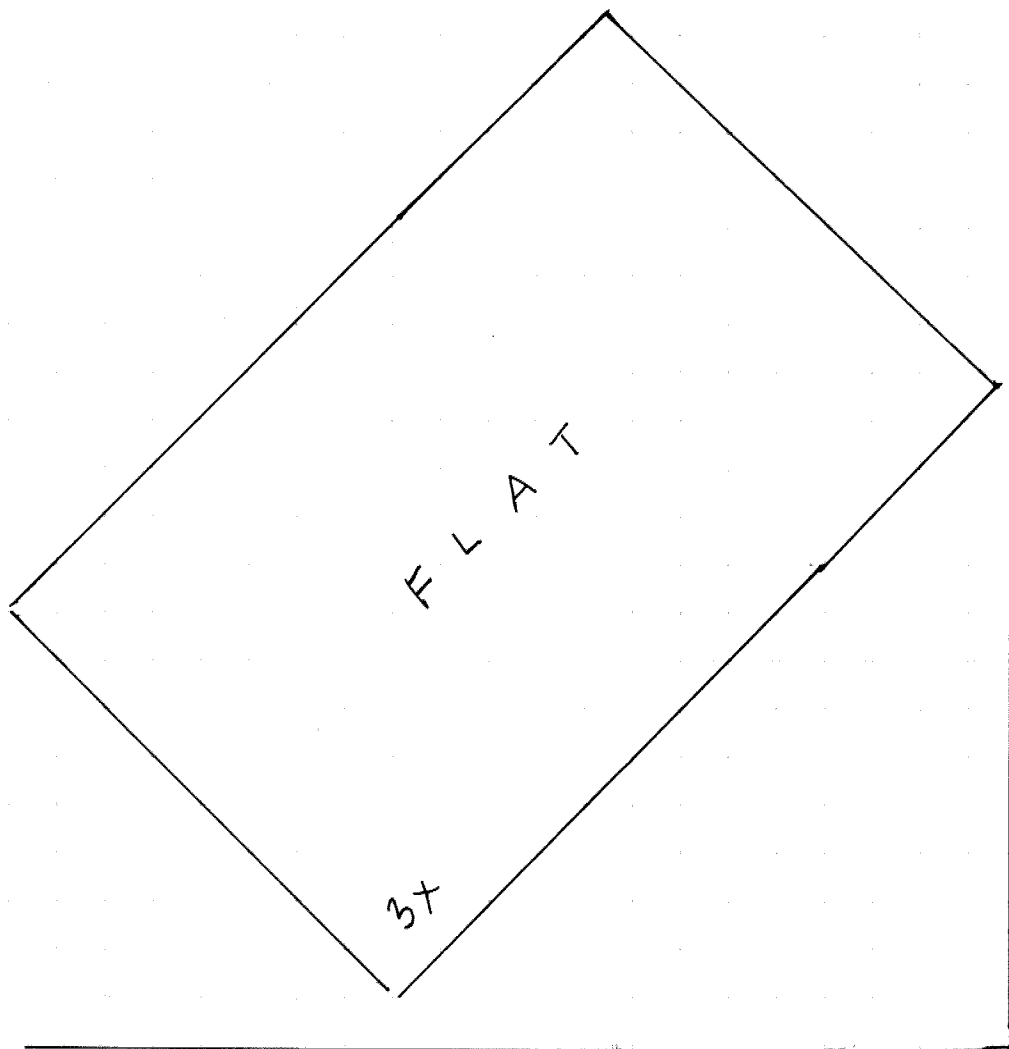

900 Jefferson

S.  
9m

N ↓

State of Mississippi  
Department of Archives and History  
P.O. Box 571  
Jackson, MS 39205

HISTORIC RESOURCES INVENTORY

1.a. Property Name, Historic		14. MDAH Inventory Code 058
1.b. Property Name, Common Shannon Apartments		15. County Lafayette
2. Property Address 918 Jefferson Avenue		16. City Oxford
3. Legal Description 86Q:71		20. USGS Quad Map
19. Ownership private	22. Condition fair	21. UTM Reference
4. Former/Historic Uses apartments	5. Present Use apartments	24. Principal Materials brick
6 & 7. Significant persons, events, themes, including dates of association		
8. Date of Construction ca. 1930	9. Historic Changes	23. Post Historic Changes
10. Architect	11. Builder/Contractor	25. Architectural Style Craftsman

13. Outbuildings or Secondary Features (use sep. form if important)

12. Brief Description: Two-story, four-bay, apartment house with Craftsman influence, built ca. 1930, and altered with added brick veneer, ca. 1970. Side gable roof covered with asphalt shingles, with box cornice. Front facade covered with added brick veneer; side facades covered with vinyl siding. Windows are 3/1 double-hung sashes, some in pairs and groups of three. Entrance has a replacement solid door.

30. Historical Information: The Sanborn maps suggest the construction of this building between 1925 and 1948.

31. Historical Contexts:

33. Sources of Information:

MISSISSIPPI HISTORIC RESOURCES INVENTORY

Page 2

32. Additional Remarks or Information:

35. Owner's Name and Address

36. Photographer/Source  
John Hopkins

37. Photo Roll/Frame  
3554:25

38. Photo Date  
January, 2000

39. Form by Hopkins & Associates, Memphis, TN

40. Survey Project Oxford

Date of Form January, 2000

Attach Photograph

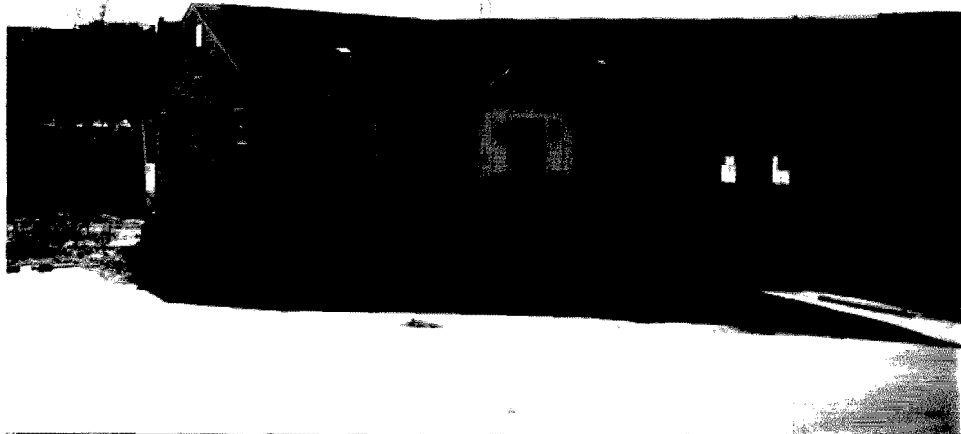

MDAH INFORMATION

26. Category

27. Functional Type

28. Registration Status/Dates  
 NHL  
 Listed NR  
 In NR District  
 Federal DOE  
 State Landmark  
 Local Landmark  
 In Local District  
 HABS/HAER

29. District Name

Rating C/N N  
 Inventory #

42. Other HPD Information

43. Evaluation

a. Already Listed NR  
 Individually Eligible  
 Eligible if Restored  
 Contribute to District  
 Apparently Not Eligible  
 Insufficient Information  
 Not Extant

b. Area(s) of Significance

c. Evaluated by/date

918  
Jefferson Ave.

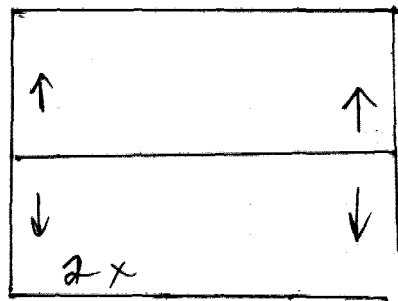

5.945

N ↓

918 Jefferson

State of Mississippi  
Department of Archives and History  
P.O. Box 571  
Jackson, MS 39205

HISTORIC RESOURCES INVENTORY

1.a. Property Name, Historic		14. MDAH Inventory Code 059
1.b. Property Name, Common Concept Aveda Salon		15. County Lafayette
2. Property Address 1002 Jefferson Avenue		16. City Oxford
3. Legal Description 86Q:70		20. USGS Quad Map
19. Ownership private	22. Condition fair	21. UTM Reference
4. Former/Historic Uses	5. Present Use commercial	24. Principal Materials stucco veneer
6 & 7. Significant persons, events, themes, including dates of association		
8. Date of Construction ca. 1970	9. Historic Changes	23. Post Historic Changes
10. Architect	11. Builder/Contractor	25. Architectural Style Modernist

13. Outbuildings or Secondary Features (use sep. form if important)

12. Brief Description: One-story, three-bay, stucco veneered center hall cottage with Modernist Traditional influence, built ca. 1970. Side gable roof covered with asphalt shingles, with plain projecting eaves. Windows are single-light fixed/single-light awning casement metal-framed sashes. Entrance covered by gable hood and contains a single-light, two-panel door.

30. Historical Information:

31. Historical Contexts:

33. Sources of Information:

MISSISSIPPI HISTORIC RESOURCES INVENTORY

Page 2

32. Additional Remarks or Information:

35. Owner's Name and Address

36. Photographer/Source  
John Hopkins

37. Photo Roll/Frame  
3554:24

38. Photo Date  
January, 2000

39. Form by Hopkins & Associates, Memphis, TN

40. Survey Project Oxford

Date of Form January, 2000

Attach Photograph



MDAH INFORMATION

26. Category

27. Functional Type

28. Registration Status/Dates  
 NHL  
 Listed NR  
 In NR District  
 Federal DOE  
 State Landmark  
 Local Landmark  
 In Local District  
 HABS/HAER

29. District Name

Rating C/N N  
 Inventory #

42. Other HPD Information

43. Evaluation

a. Already Listed NR  
 Individually Eligible  
 Eligible if Restored  
 Contribute to District  
 Apparently Not Eligible  
 Insufficient Information  
 Not Extant

b. Area(s) of Significance

c. Evaluated by/date



1002  
Jefferson

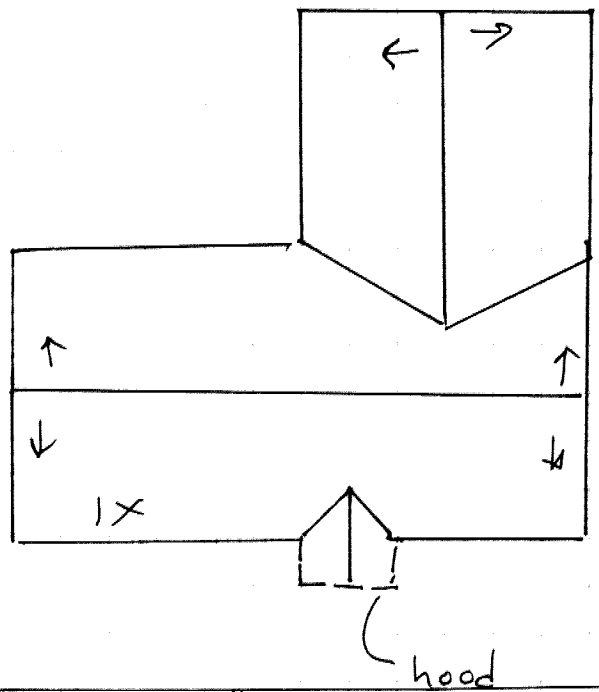

1002 Jefferson

N ↓

State of Mississippi  
 Department of Archives and History  
 P.O. Box 571  
 Jackson, MS 39205

HISTORIC RESOURCES INVENTORY

1.a. Property Name, Historic		14. MDAH Inventory Code 060
1.b. Property Name, Common DeAnna' Confections		15. County Lafayette
2. Property Address 1006 Jefferson Avenue		16. City Oxford
3. Legal Description 86Q:69		20. USGS Quad Map
19. Ownership private	22. Condition fair	21. UTM Reference
4. Former/Historic Uses residence	5. Present Use commercial	24. Principal Materials frame
6 & 7. Significant persons, events, themes, including dates of association		
8. Date of Construction ca. 1895	9. Historic Changes Craftsman 1920	23. Post Historic Changes altered ca. 1975
10. Architect	11. Builder/Contractor	25. Architectural Style Queen Anne/Craftsman

13. Outbuildings or Secondary Features (use sep. form if important)

12. Brief Description: One-story, four-bay, frame gable and wing cottage with Queen Anne influence, built ca. 1895, modified with Craftsman influence in ca. 1920, and altered in ca. 1975. Complex gable roof covered with asphalt shingles, with plain projecting eaves and gable ends covered with octagonal shingles. Facade features and added projecting polygonal bay. Exterior walls covered with vinyl siding. Windows are 1/1 double-hung sashes. Partial-width, L-plan, hip-roof porch supported by battered box piers

30. Historical Information:

31. Historical Contexts:

33. Sources of Information:

MISSISSIPPI HISTORIC RESOURCES INVENTORY

Page 2

32. Additional Remarks or Information: #12, cont. on brick bases. Bay window added 1975. Entrance has a single-light, four-panel door.

35. Owner's Name and Address

36. Photographer/Source  
John Hopkins

37. Photo Roll/Frame  
3554:23

38. Photo Date  
January, 2000

39. Form by Hopkins & Associates, Memphis, TN

40. Survey Project Oxford

Date of Form January, 2000

Attach Photograph



MDAH INFORMATION

26. Category

27. Functional Type

28. Registration Status/Dates  
NHL  
Listed NR  
In NR District  
Federal DOE  
State Landmark  
Local Landmark  
In Local District  
HABS/HAER

29. District Name

Rating C/N N  
Inventory #

42. Other HPD Information

43. Evaluation

a. Already Listed NR  
Individually Eligible  
Eligible if Restored  
Contribute to District  
Apparently Not Eligible  
Insufficient Information  
Not Extant

b. Area(s) of Significance

c. Evaluated by/date

additions

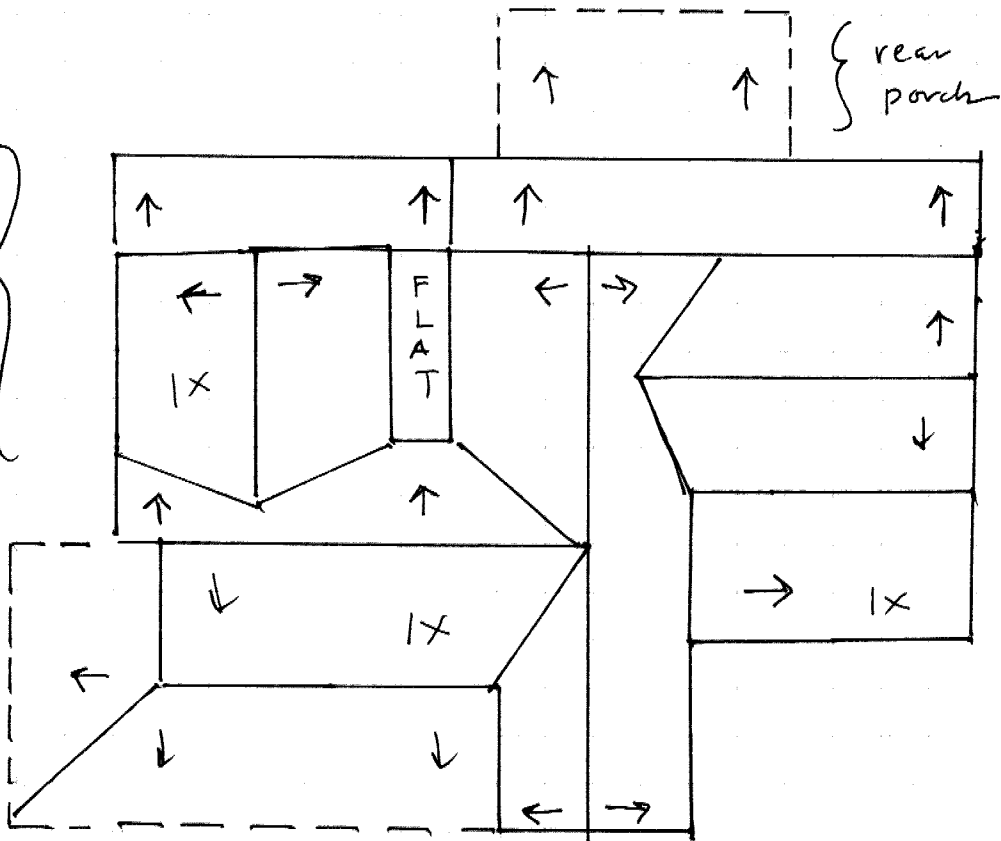

1006 Jefferson

N ↓

State of Mississippi  
Department of Archives and History  
P.O. Box 571  
Jackson, MS 39205

HISTORIC RESOURCES INVENTORY

1.a. Property Name, Historic		14. MDAH Inventory Code 061
1.b. Property Name, Common		15. County Lafayette
2. Property Address 1102 Jefferson Avenue		16. City Oxford
3. Legal Description 86Q:67		20. USGS Quad Map
19. Ownership private	22. Condition fair	21. UTM Reference
4. Former/Historic Uses residence	5. Present Use residence	24. Principal Materials frame
6 & 7. Significant persons, events, themes, including dates of association		
8. Date of Construction ca. 1912	9. Historic Changes	23. Post Historic Changes siding, 1985
10. Architect	11. Builder/Contractor	25. Architectural Style Craftsman
13. Outbuildings or Secondary Features (use sep. form if important)		

12. Brief Description: One-story, four-bay, frame bungalow with Craftsman influence, built ca. 1912, and altered in ca. 1985. Gable roof covered with asphalt shingles, with vinyl-clad eaves. Exterior walls covered with vinyl siding. Windows are Craftsman 4/1 double-hung sashes, some in pairs. Full-width, hip-roofed porch supported by replacement turned posts and scroll sawn brackets. Entrance contains a replacement solid double-door.

30. Historical Information: Sanborn maps indicate construction of this building between 1910 and 1916.

31. Historical Contexts:

33. Sources of Information:

MISSISSIPPI HISTORIC RESOURCES INVENTORY

Page 2

32. Additional Remarks or Information:

35. Owner's Name and Address

36. Photographer/Source  
John Hopkins

37. Photo Roll/Frame  
3554:22

38. Photo Date  
January, 2000

39. Form by Hopkins & Associates, Memphis, TN

40. Survey Project Oxford

Date of Form January, 2000

Attach Photograph



MDAH INFORMATION

26. Category

27. Functional Type

28. Registration Status/Dates  
 NHL  
 Listed NR  
 In NR District  
 Federal DOE  
 State Landmark  
 Local Landmark  
 In Local District  
 HABS/HAER

29. District Name

Rating C/N N  
 Inventory #

42. Other HPD Information

43. Evaluation

a. Already Listed NR  
 Individually Eligible  
 Eligible if Restored  
 Contribute to District  
 Apparently Not Eligible  
 Insufficient Information  
 Not Extant

b. Area(s) of Significance

c. Evaluated by/date

